Municipal Clerk
Atlanta, Georgia

01-O-1311

AN ORDINANCE
BY: COUNCILMEMBER CATHY WOOLARD and "Nole" Carter Thomas CDP-01-22

AN ORDINANCE TO AMEND THE LAND USE ELEMENT OF THE CITY OF ATLANTA 2002 COMPREHENSIVE DEVELOPMENT PLAN (CDP) SO AS TO REDESIGNATE PROPERTY THAT IS LOCATED AT **THE REAR OF 903-949 CARDOVA DRIVE, N.E.** *FROM THE "SINGLE-FAMILY"LAND USE DESIGNATION TO THE "OPEN SPACE" LAND USE DESIGNATION,* AND FOR OTHER PURPOSES.

NPU 'F'

COUNCIL DISTRICT 6

THE CITY COUNCIL OF THE CITY OF ATLANTA, GEORGIA HEREBY ORDAINS:

SECTION 1. That the 2002 Comprehensive Development Plan (CDP) of the City of Atlanta, Georgia is hereby amended by changing the Land Use Element of said Plan so as to redesignate property that is located at **the rear of 903-949 Cardova Drive, N.E.** from the *"Single-Family" land use designation to the "Open Space" land use designation,* and for other purposes.

All that tract or parcels of land lying and being in *Land Lot 5 of the17th District of Fulton County, Georgia.* Said property is more specifically shown on the attached map, Exhibit 'A', which is hereby made a part of this ordinance.

SECTION 2. That all ordinances or parts of ordinances which are in conflict with this ordinance are hereby repealed.

EXHIBIT 'A'

CDP-01-22

THE REAR OF
903-949 CARDOVA DRIVE, N.E.

From "Single-Family Residential"
To "Open Space"
NPU 'F' / Council District 6

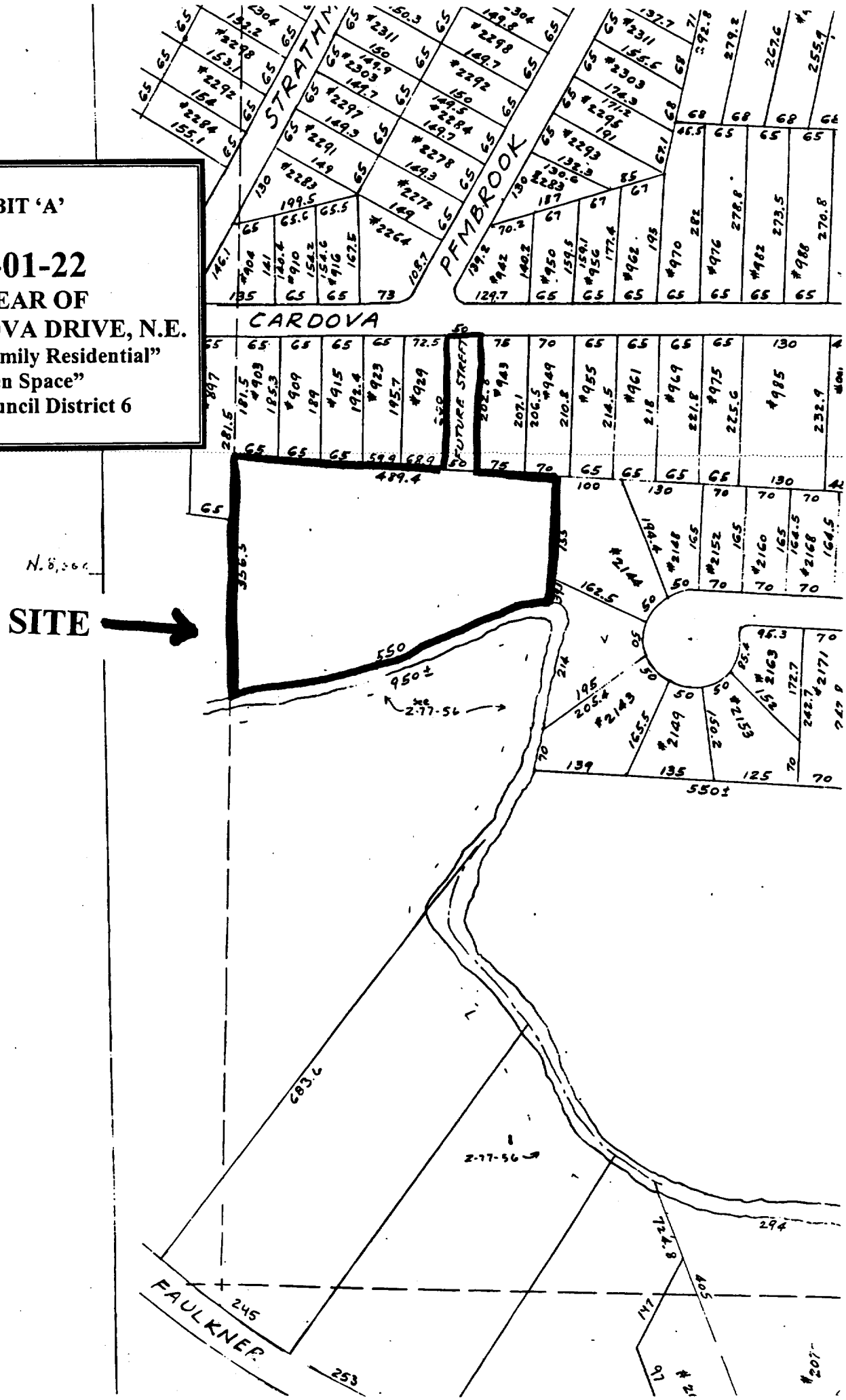

#6

01-O-1311
(Do Not Write Above This Line)

AN ORDINANCE CDP-01-22
BY: COUNCILMEMBER CATHY WOOLARD
"Able" Mable Thomas

AN ORDINANCE TO AMEND THE LAND USE ELEMENT OF THE CITY OF ATLANTA 2002 COMPREHENSIVE DEVELOPMENT PLAN (CDP) SO AS TO REDESIGNATE PROPERTY LOCATED AT THE REAR OF 903-949 CARDOVA DRIVE, N.E. FROM THE "SINGLE FAMILY" LAND USE DESIGNATION TO THE "OPEN SPACE" LAND USE DESIGNATION, AND FOR OTHER PURPOSES.

NPU'F' COUNCIL DISTRICT 6

☐ CONSENT REFER
☐ REGULAR REPORT REFER
☐ ADVERTISE & REFER
☐ 1st ADOPT 2nd READ & REFER ☑ Per Paper

Date Referred ~~CD/HR~~ 8/6/01

Referred To: CD/HR & Zoning

First Reading
Committee
Date
Chair

Committee
Date
Chair
Action:
Fav, Adv, Held (see rev. side)
Other:
Members
Refer To

Committee
Date
Chair
Action:
Fav, Adv, Held (see rev. side)
Other:
Members
Refer To

Committee
Date
Chair
Action:
Fav, Adv, Held (see rev. side)
Other:
Members
Refer To

Committee
Date
Chair
Action:
Fav, Adv, Held (see rev. side)
Other:
Members
Refer To

COUNCIL ACTION

☐ 2nd ☐ 1st & 2nd Readings ☐ 3rd
☐ Consent ☐ V Vote ☐ RC Vote

CERTIFIED

MAYOR'S ACTION